IMT Nuremberg Archives

H – 2972

International Court of Justice

H2972 – 0002

H-2972

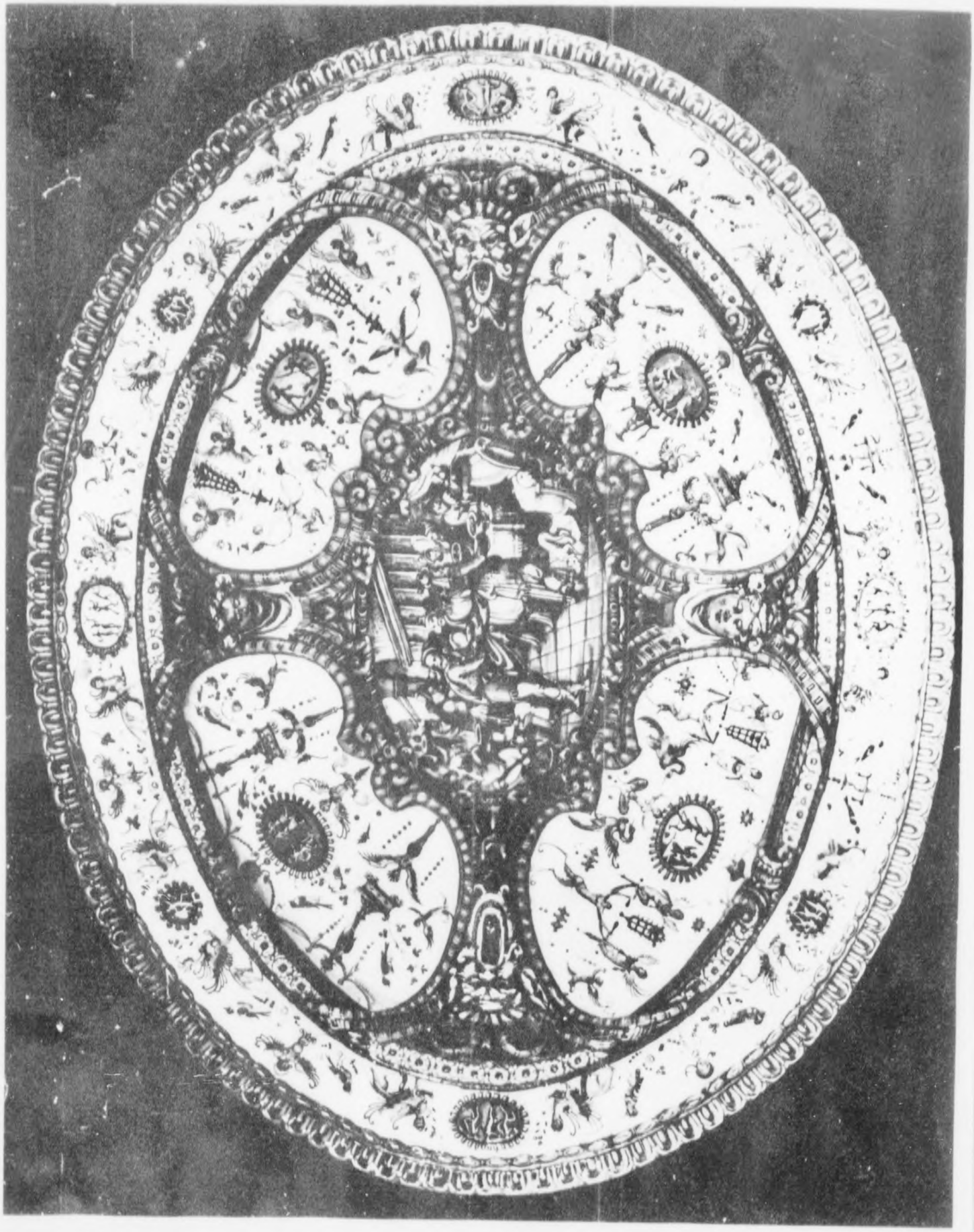

H2972 – 0003

585A

roduced by
ument Center
O 742 A

Urbino, um 1560/70
Schuessel
Majolika, farbig bemalt
H. 5 - Lg. 67 - T. 52 cm

R 1292

H2972 – 0004

H2972 – 0005

AFO 742 A

7864

Frankreich, Mitte 16. Jhdt.
Kanne
Fayence
H. 25 cm

R 4185

H2972 – 0006

H2972 – 0007

Deruta, 1. Haelfte 16.Jhdt.
Schnabelkanne
Majolika
H. 21 cm

R 4017

H2972 — 0008

H2972 – 0009

Reproduced by

5884

Urbino, 2. Haelfte 16. Jhdt.
Grosse Vase, aussen
Majolika
H. 25,6 - Dm. 40,2 cm

R 4071

H2972 – 0010

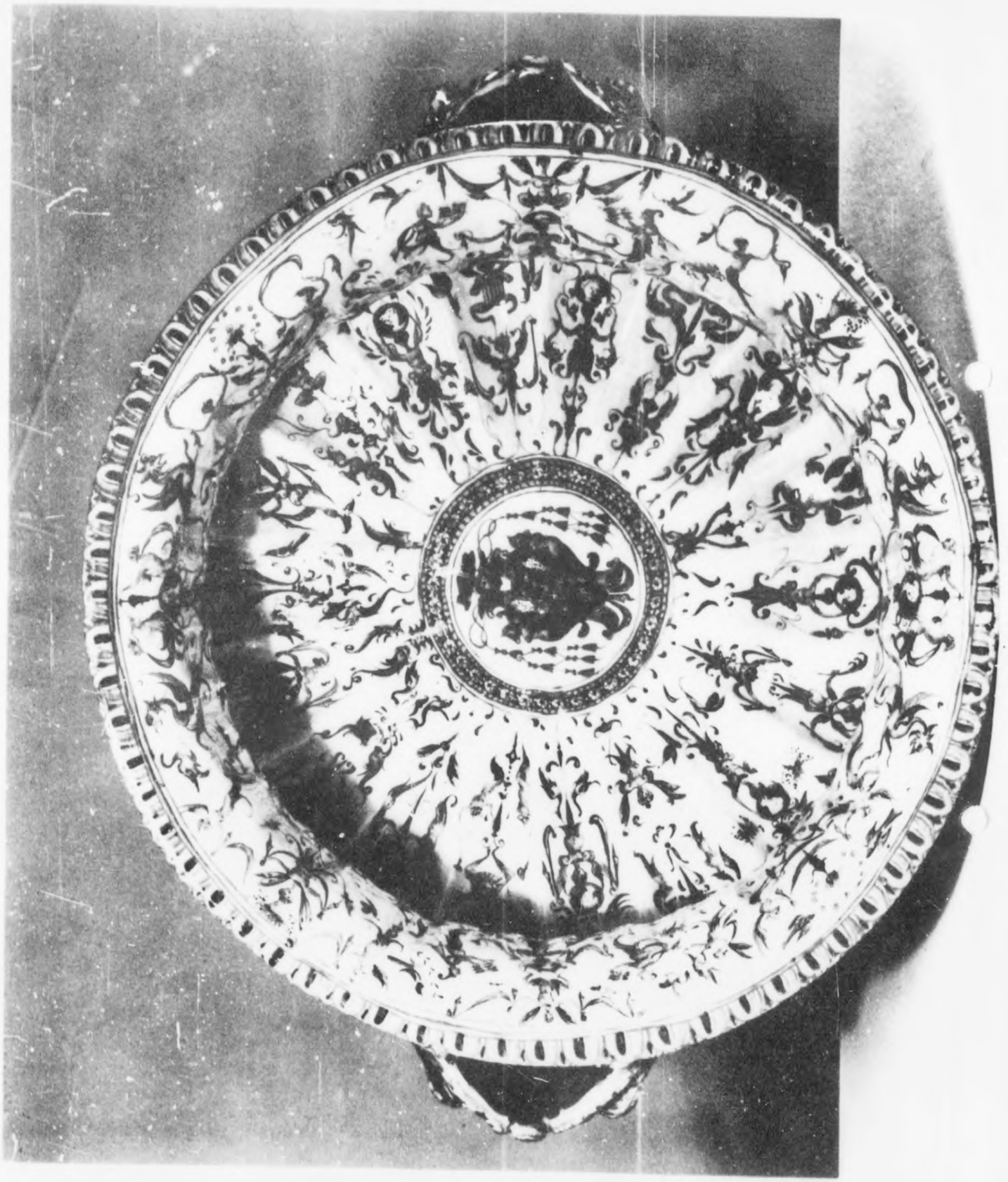

H2972 – 0011

Reproduced by
771 Document Center
APO 742 A

5 PS 4

Urbino, 2. Haelfte 16. Jhdt.
Grosse Vase, innen
Majolika
H. 25,6 - Dm. 40,2 cm

R 4071

H2972 – 0012

H2972 – 0013

Produced by
Document Center
ARO 742 A

Urbino, 1545
Flache Schmessel
Majolika
H. 4,1 - Dm. 45,6 cm

R 4062

H2972 – 0014

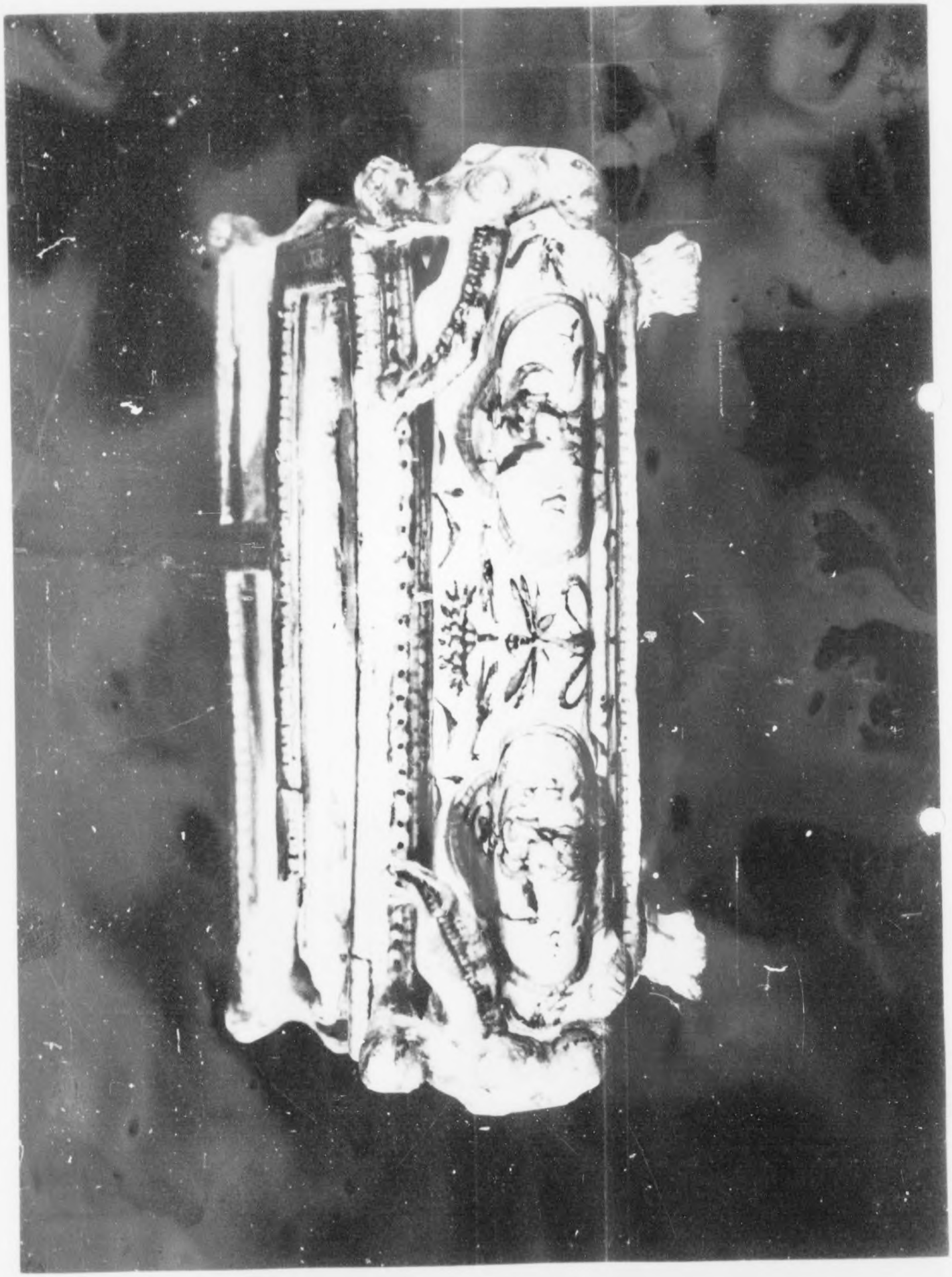

H2972 – 0015

5517

Reproduced by
7771 Document Center
APO 742 A

Italienisch, 17 Jhdt.
Schreibzeug
Majolika
H. 10,5 - Lg. 23,5 - Br. 15 cm
R 1456

H2972 – 0016

H2972 – 0017

5592

Reproduced by
7771 Document Center
APO 742 A

Caffaglioto 1507 sign.
Majolika-Schuessel.
Mittelstueck, Medaillon.
erhaben gerahmt. H. 4, D. 38 cm
Slg. Rothschild

R 2432

H2972 – 0018

H2972 – 0019

Reproduced by
7771 Docu Centre
APO

5534

Werkstatt des Giogio Andreoli
1. Haelfte 16 Jhdt.
doppelhenkelige Vase
Majolika
H 23,4 cm

R 4046

H2972 – 0020

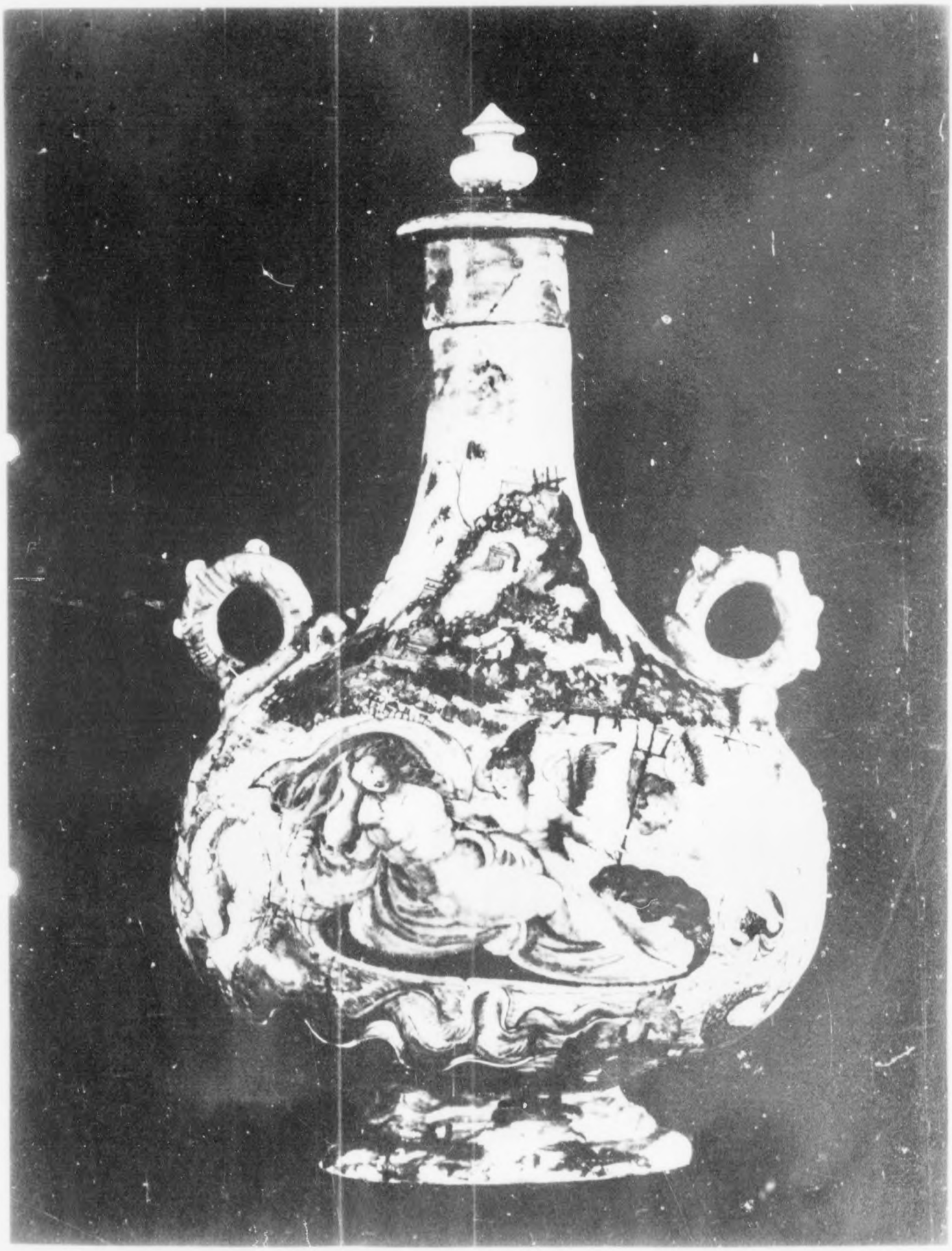

H2972 – 0021

Reproduced by
Document Centre

5544

Urbino, Mitte 16 Jhdt.
Orazio Fontana
Deckelflasche
Hoehe 35,5 cm

R 1315

H2972 – 0022

H2972 – 0023

555 H

Reproduced by
Document Center
APO 742

Frankreich, Mitte 16. Jhdt.
Deckelschale aus Fayence
H. 23,5 - Dm. 17,7 cm

R 4176

H2972 – 0024

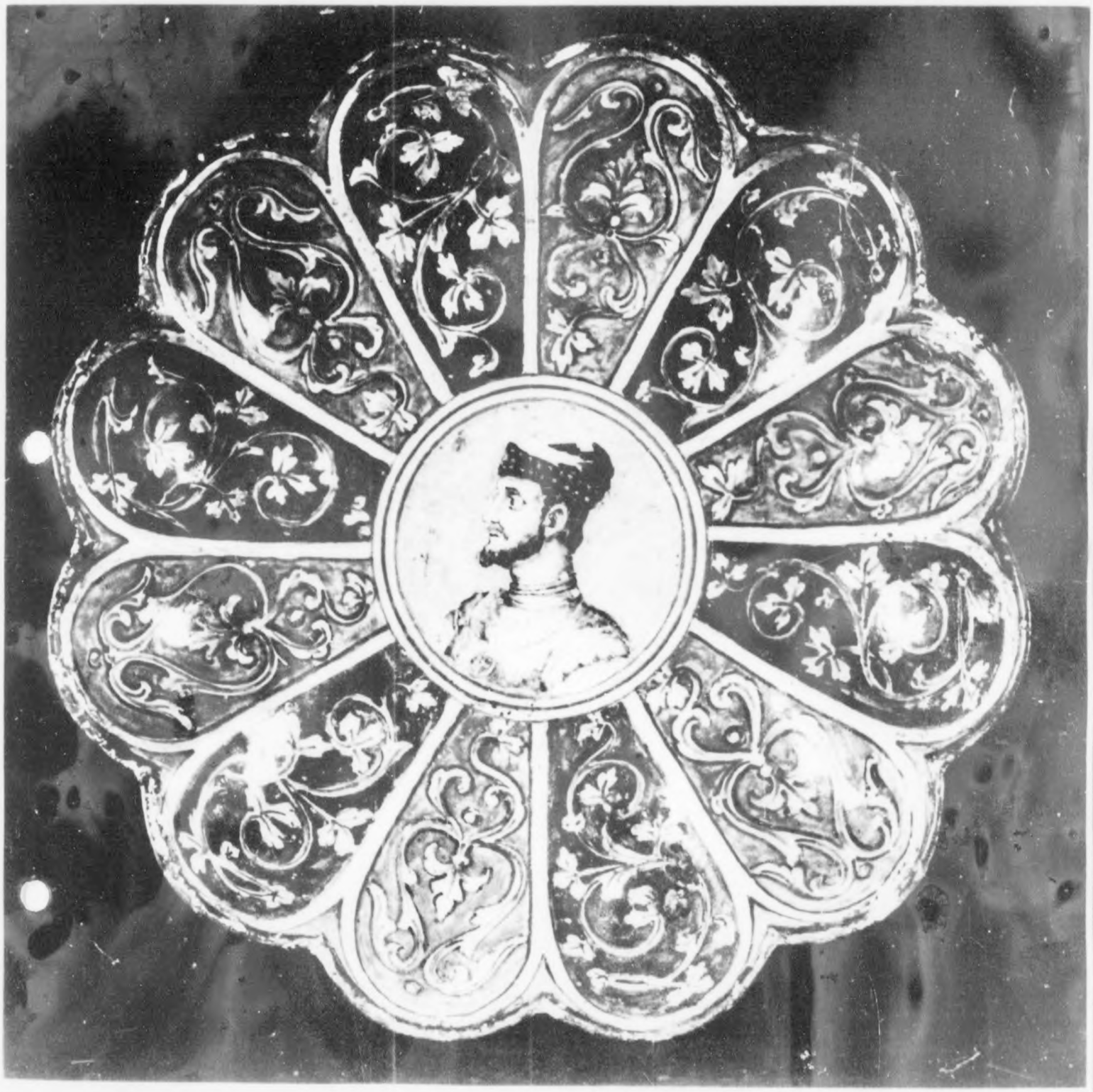

H2972 – 0025

Reproduced by
[illegible] Document Center

5564

Italienisch , 16 Jhdt.
Teller mit gemaltem Rand
Majolika
Durchm. 27 cm

R 1319

H2972 – 0026

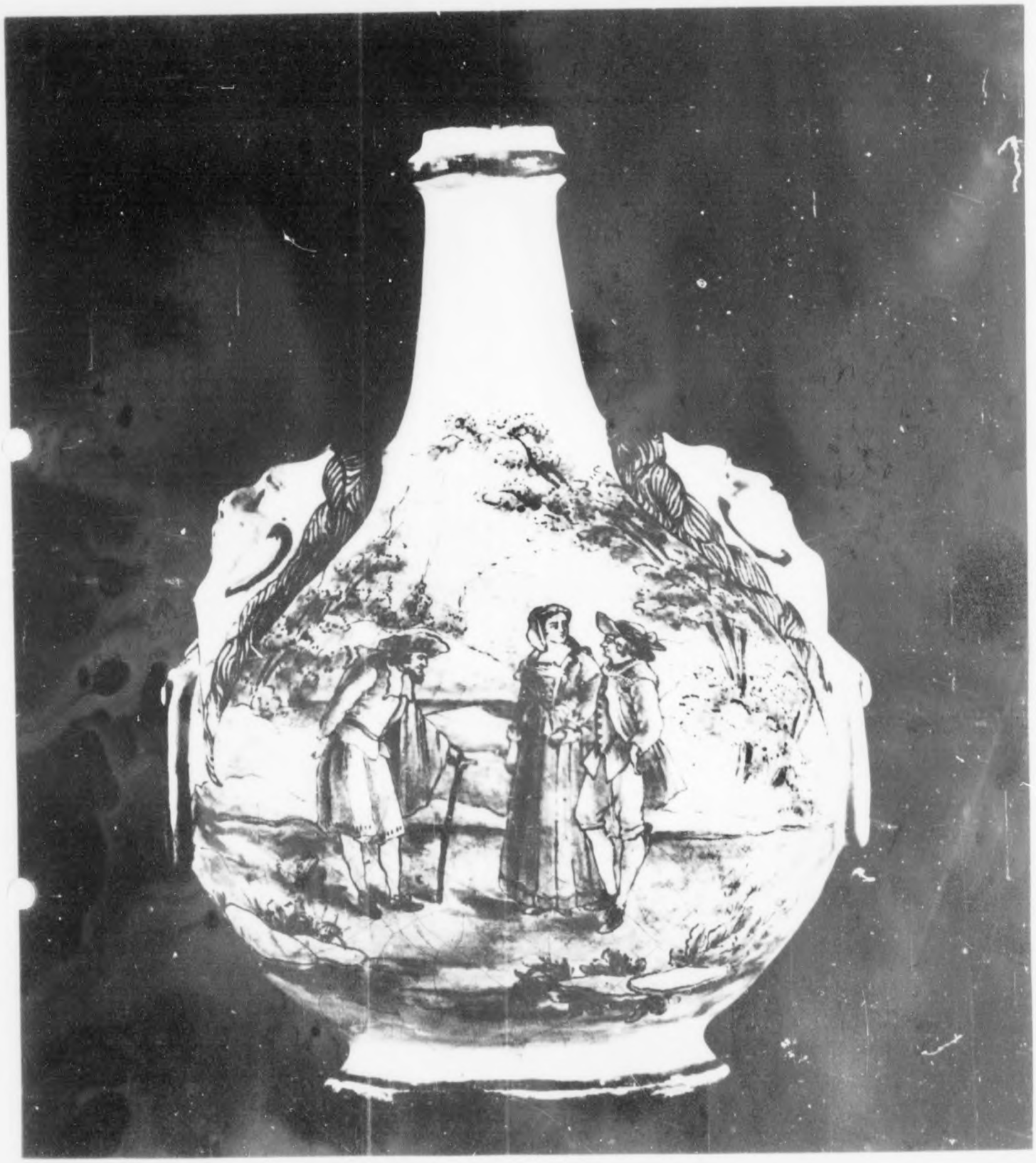

H2972 -0027

5574

Reproduced by
7771 Document Center
APO 742

Bruessel, 18. Jhdt.
Flasche
Fayence bemalt
Hoehe 31,5 cm

R 1323

H2972 – 0028

H2972 - 0029

558 H

...t Center
...O 742 A

Urbino (?) 16. Jahrh. (?)
Ovale Majolikaschuessel
H. 27 Br. 52 Tiefe: 41 cm
(Slg. Rothschild BoR 35)

H2972 – 0030

H2972 – 0031

AFO 742 A
Document Center

Gubbio, 1530
Flache Schale auf Fuss
Majolika
H. 4,9 - Dm. 22 cm

R 4038

H2972 – 0032

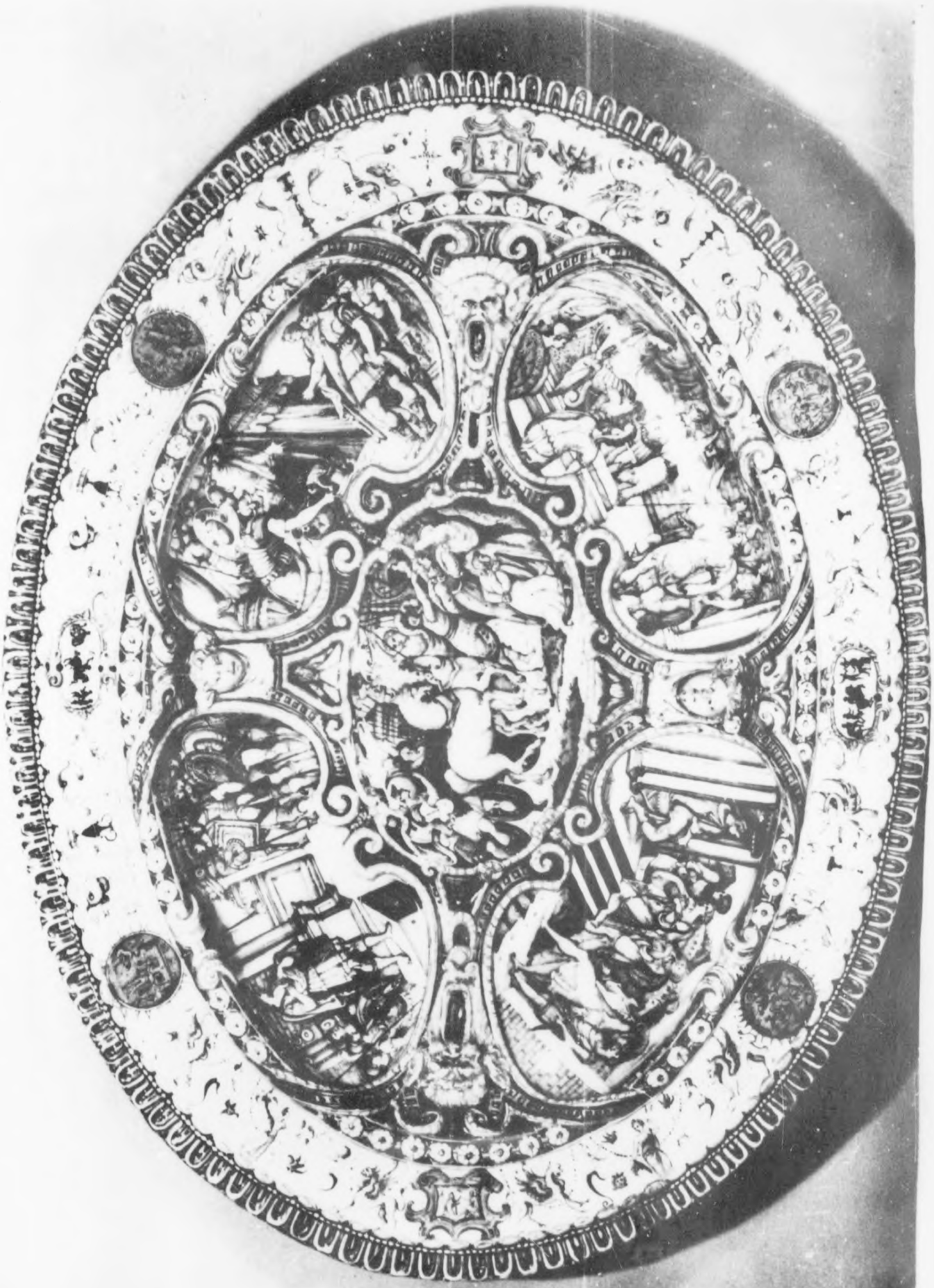

H2972 – 0033

4009

Reproduced by
Document Center
APO 742 A

Urbino, um 1560
grosse ovale Schuessel
Majolika
Lg. 66,4 -Br. 53,2 - H. 7,2 cm
R 4066

H2972 – 0034

H2972 – 0035

6017

Urbino-Fontana-Werkstatt, 16.Jhrh.
ovale Majolikaschuessel
Hoehe 41,5 cm, Breite 58,5 cm
(Botschaft Rothschild BoR 36)

H2972 – 0036

H2972 – 0037

Reproduced by
7771 Document Center
APO 742 A

6024

Faenza, 1519
Tondino
Majolika
H. 4 - Dm. 24,3 cm

R 4048

H2972 – 0038

H2972 – 0039

Reproduced by
(771) Document Center
APO 742 A

6037

Frankreich, Mitte 16. Jhdt.
Schale auf Fuss
Fayence
H. 16,5 - Dm. 14,5 cm

R 4177

H2972 – 0040

H2972 – 0041

Reproduced by
Document Center

609H

Deruta, Anf. 16. Jhdt.
Vertiefte Schuessel
Majolika
H. 7 - Dm. 39,3 cm

R 4008

H2972 -0042

H2972 – 0043

6057

Reproduced by
... Center
... 742 A

Urbino, Mitte 16. Jhdt.
Kerzenhalter
Majolika
H. 14,4 cm

R 4091

H2972 – 0044

H2972 – 0045

6064

Deruta (?) Mitte 16. Jhdt.
grosser Teller
Majolika
H. 3,2 - Dm. 37,8 cm

R 4013

H2972 – 0046

H2972 – 0047

Reproduced by
7771 Document Center
APO 742 A

Castel Derante (?) um 1519
Schnabelkanne
Majolika
H. 18,3 cm

R 4020

H2972 – 0048

H2972 - 0049

608 H

Center
742 A

Castel Durante, 1. Haelfte 16.Jhdt.
grosse Schuessel
Majolika
H. 6,3 - Dm. 50,2 cm
R 4021

H2972 – 0050

H2972 – 0051

6087

Reproduced by
7771 Document Center
APO 742 A

Deruta (?) Mitte 16. Jhdt.
grosser Teller
Majolika
H. 3,1 - Dm. 37 cm R 4014

H2972 – 0052

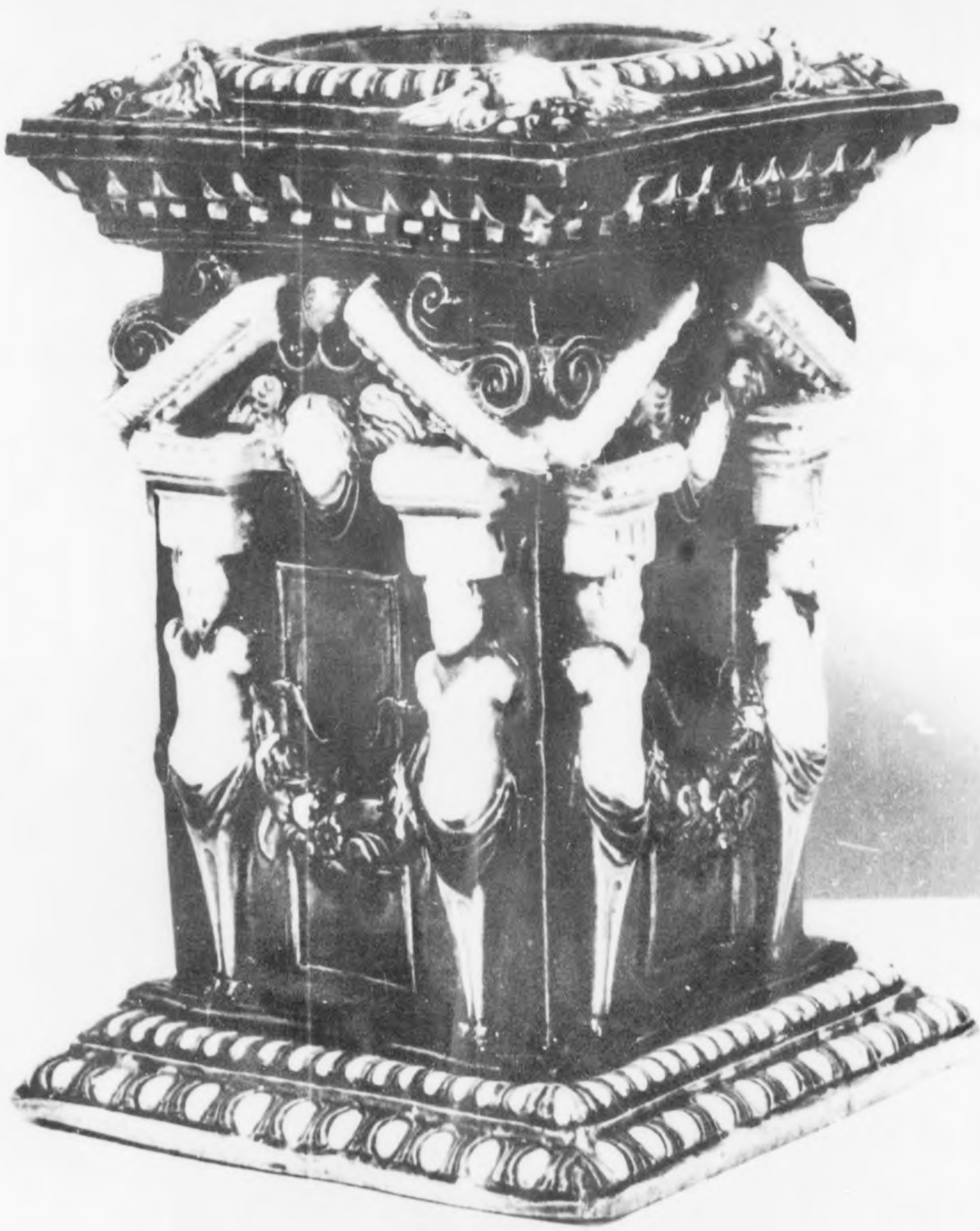

H2972 – 0053

Reproduced by
1771 Document Center
APO 742 A

610 H

Bernhard Palissy, 1510 - 1590
Salzfass, reliefiert
Fayence
H. 18 - Lg. u. Br. 13 cm
R 4151

H2972 – 0054

H2972 – 0055

Reproduced by
Document Center
AFO 742 A

6 M H

Faenza, 1. Haelfte 16. Jhdt.
Tondino
Majolika
H. 4,2 - Dm. 23,5 cm

R 4051

H2972 – 0056

H2972 – 0057

Reproduced by
771 Document Center
APO

612-H

Gubbio, 1518
Teller (Tondino)
Majolika
H. 5,3 - Dm. 26,2 cm

R 4028

H2972 – 0058

H2972 – 0059

Reproduced by

Werkstatt Bernhard Palissy, 16.Jh.
Henkelkrug mit Zinndeckel
Fayence, reliefiert
H. 28 - Dm. (Fuss) 9,5 cm
N 4149

H2972 – 0060

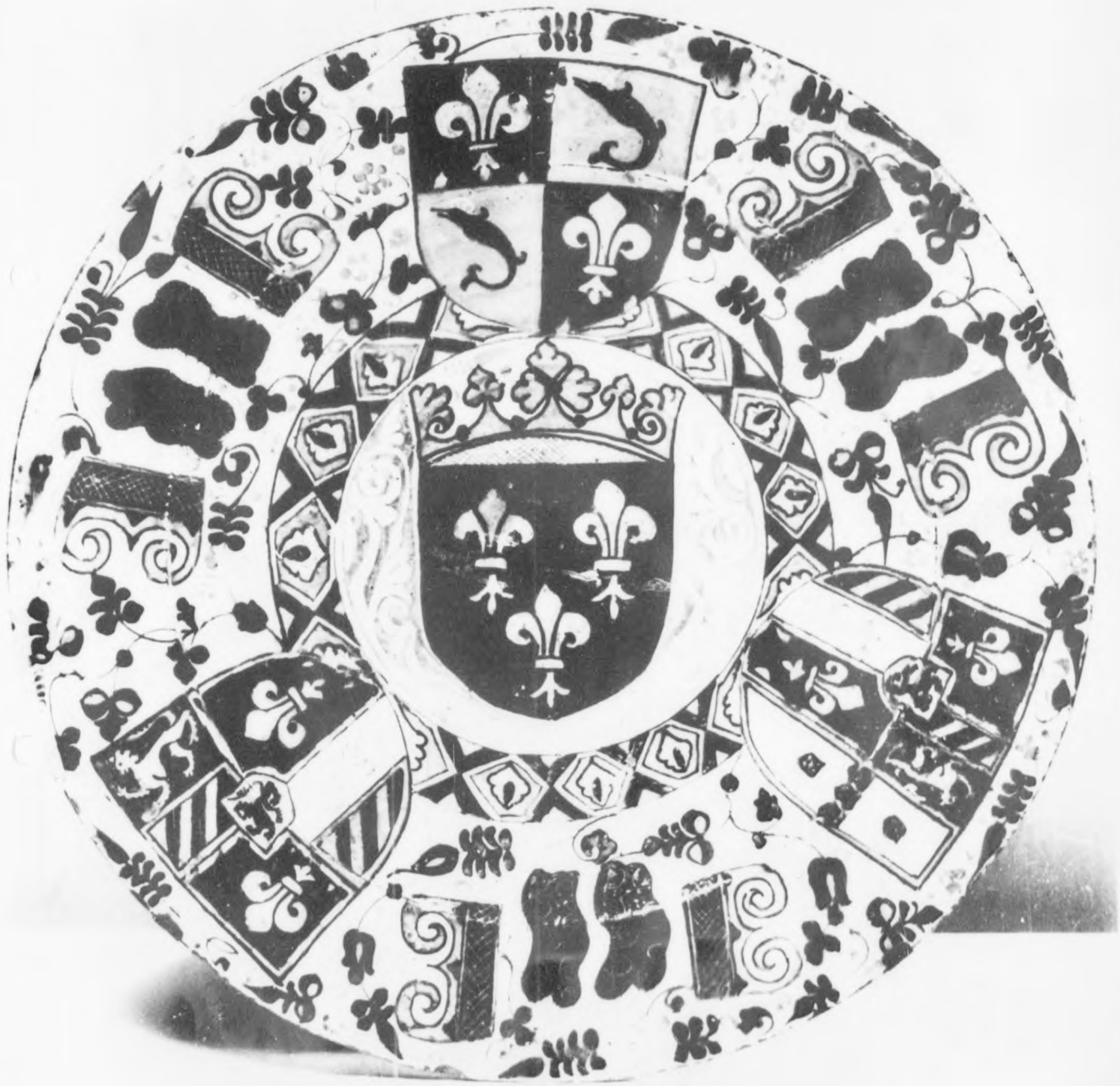

H2972 – 0061

Valencia um 1429 (?)
spanisch-maurische Schuessel
Majolika, luestriert
H. 7 - Dm. 45,8 cm

R 4000

H2972 – 0062

H2972 – 0063

615 H

Reproduced by
[illegible] Document Center
APG 712 A

Bernhard Palissy, 1510 - 1590
zwei ovale Salzfaesser
Fayence
H. 9 - Br. 10 - Lg. 13 cm
R 4154 a, b

H2972 – 0064

H2972 – 0065

Urbino, Mitte 16 Jhdt.
Flache Schuessel
Majolika
H. 4 - Dm. 42,8 cm

R 4063

H2972 – 0066

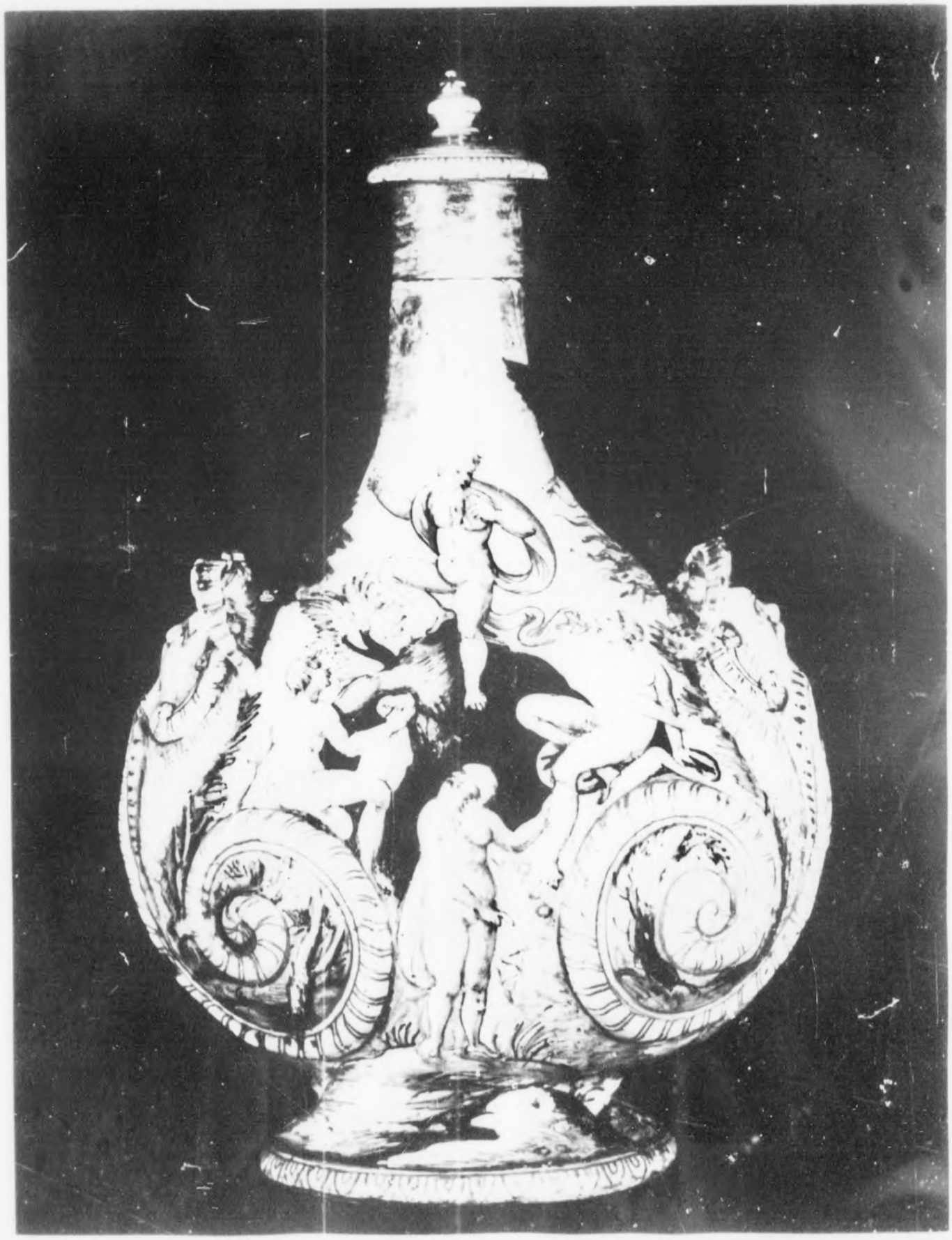

H2972 – 0067

617 F

Reproduced by
Document Center
AFO 742 A

Urbino, 16. Jhdt.
Kuerbisflasche mit Stoepsel
Majolika
Hoehe 45,5 cm

R 1317

H2972 – 0068

H2972 – 0069

Reproduced by
Document Center

618 H

Gubbio, 1526
Teller
Majolika
H. 1,28 Dm. 27,3 cm

R 4035

H2972 – 0070

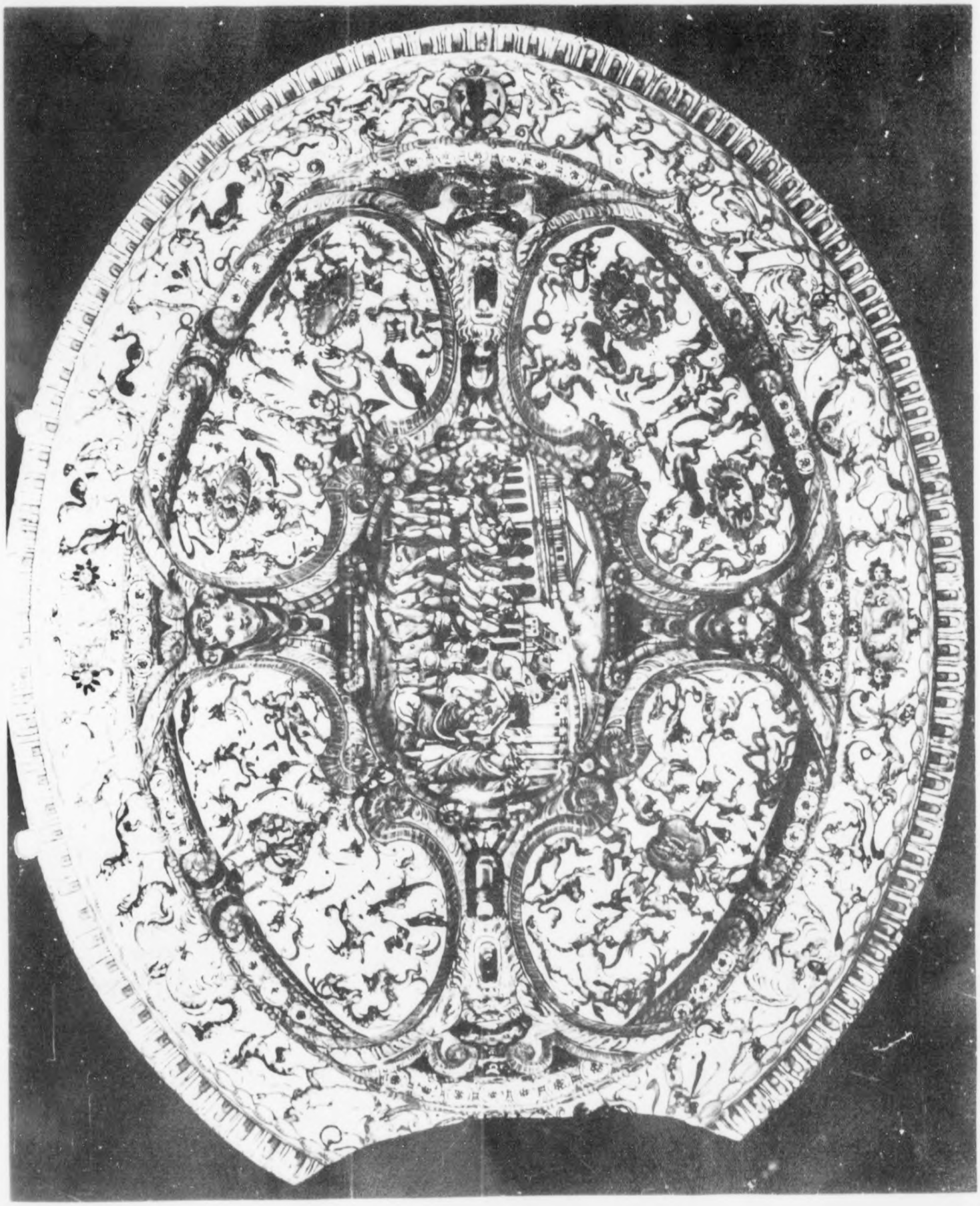

H2972 – 0071

6154

Reproduced by
Document Center
270 742 A

Urbino, um 1560-70
Schuessel
Majolika, farbig bemalt
H. 5 - T. 50,5 cm

R 1293

H2972 – 0072

H2972 – 0073

6207

Reproduced by
7771 Document Center
APO 742 A

Gubbio, Arbeit des Giorgio Andreoli
datiert 1526
Flacher Majolika-Teller
Dm. 29,6 cm

R 4036

H2972 – 0074

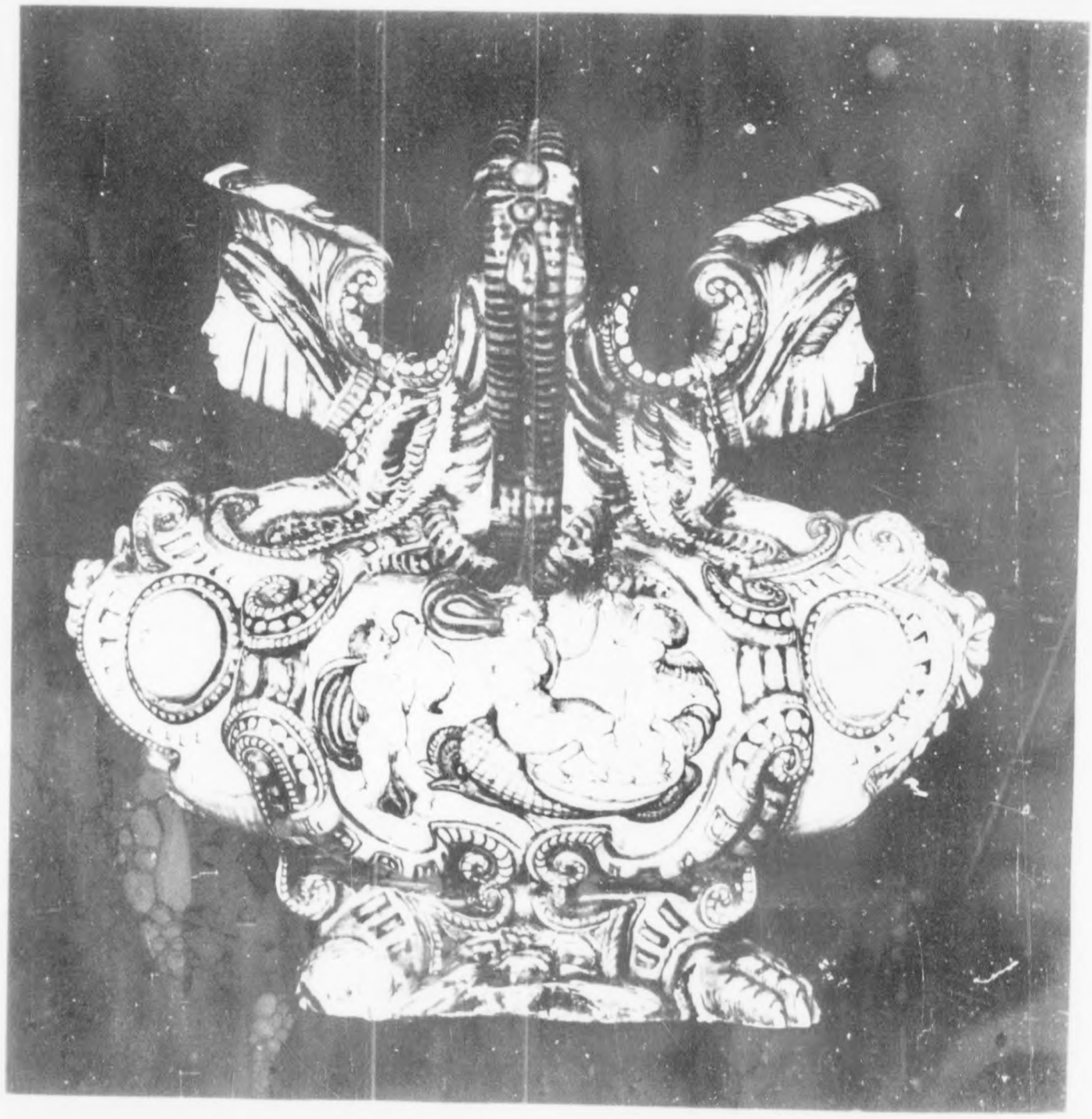

H2972 - 0075

621 H

Reproduced by
7771 Document Center
APO 742 A

Urbino, 16. Jhdt.
Doppelhenkelkrug
Majolika, bemalt
H. 29 - Br. 16 - T. 30 cm
R 1316

H2972 – 0076

H2972 – 0077

Reproduced by
Document Center

6224

Gubbio, datiert 1534
Werkstatt des Giorgio Andreoli
Flacher Majolika-Teller mit der
Darstellung der Heimkehr des
verlorenen Sohnes
Dm. 25,2 cm

R 4039

H2972 – 0078

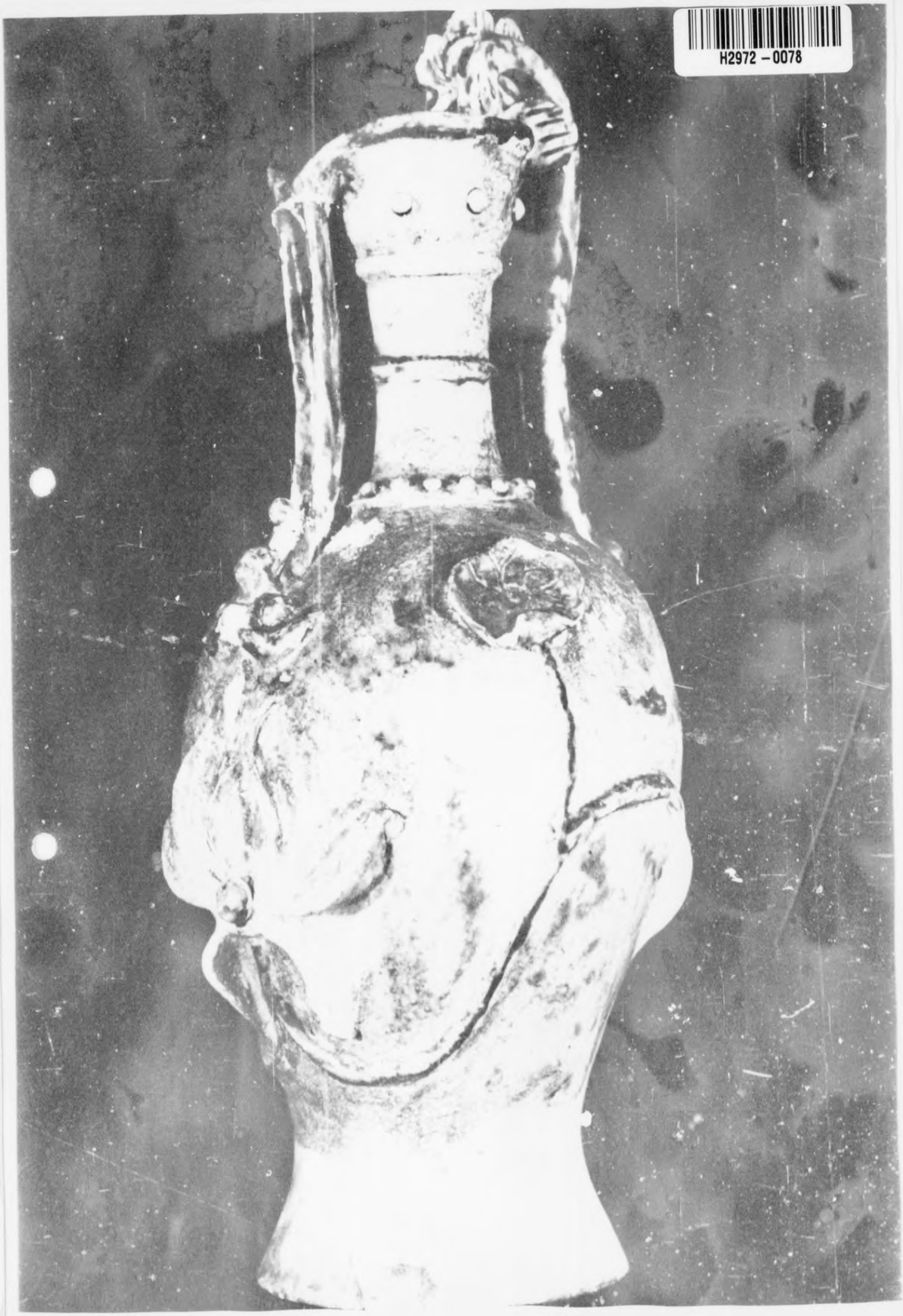

H2972 – 0079

Reproduced by
[illegible] Document Center

6237 t

Italienisch 16. Jhdt.
Henkelkanne
Majolika
Hoehe 43 cm

R 1407

H2972 – 0080

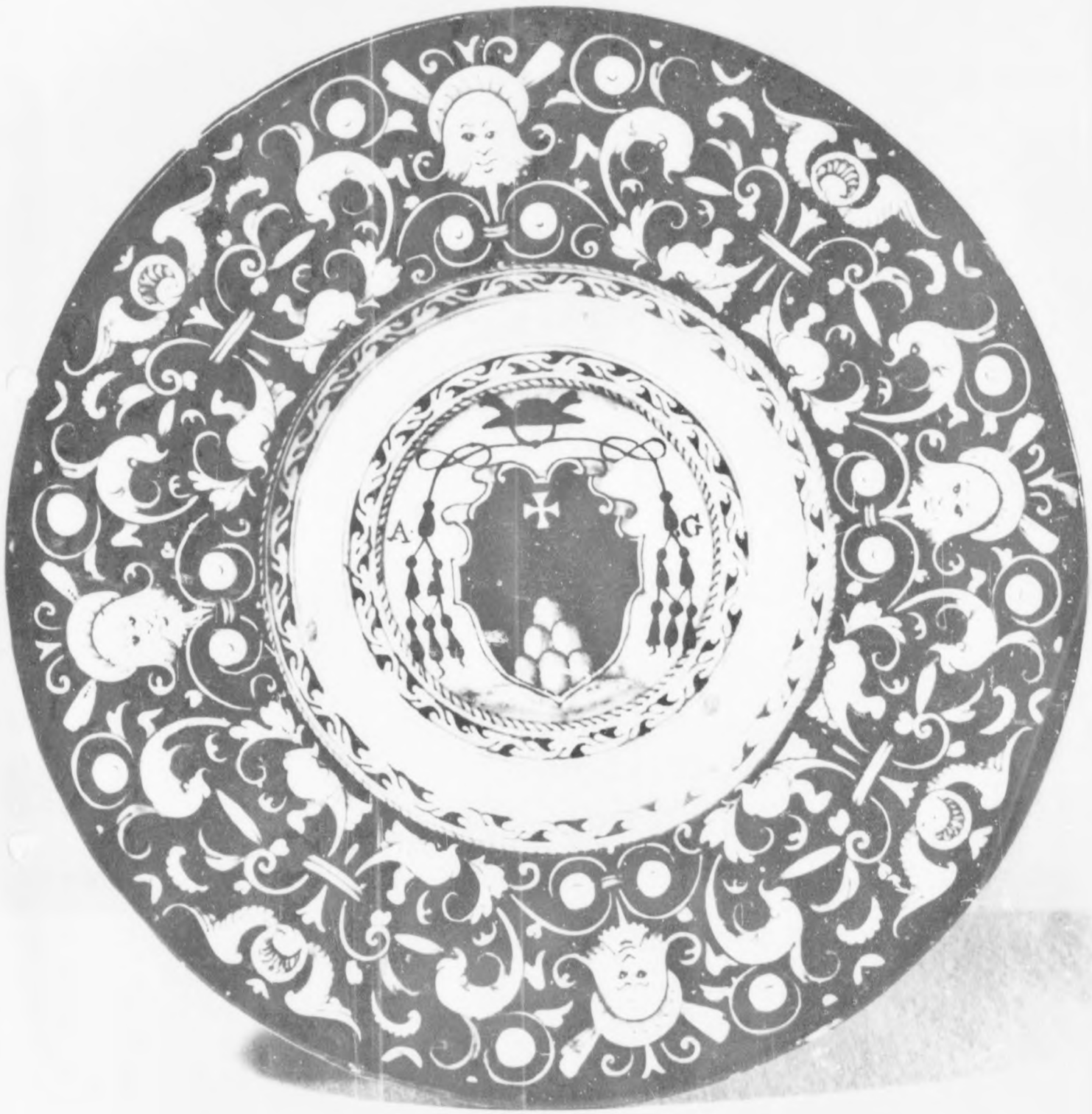

H2972 – 0081

6247

Faenza, 1. Viertel 16. Jh.
Flacher Majolika-Teller
Dm. 26,5 cm
H. 3,2 cm

R 4050